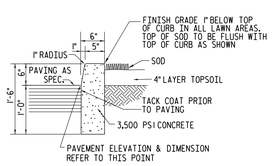

NOTE: CONTROL JOINTS TO BE 2" DEEP AT 15'-0" SEE SPECIFICATIONS FOR FURTHER JOINT REQUIREMENTS NYSDOT 702-0700

TYPE A CURB DETAIL (1)

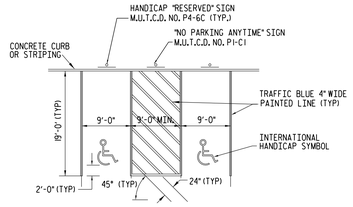

HANDICAP PAVEMENT MARKINGS (6)

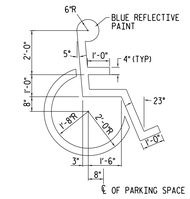

INTERNATIONAL HANDICAP SYMBOL (6A)

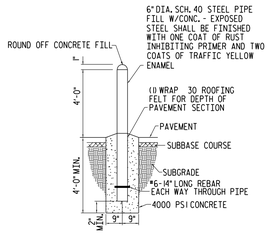

BOLLARD DETAIL

NOTE: BOLLARDS TO BE INSTALLED FOR DUMPSTER ENCLOSURE SEE DETAIL BELOW.

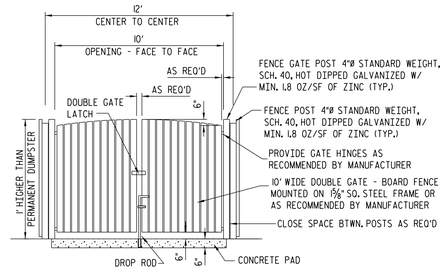

FRONT VIEW

FENCE GATE NOTES:

1. GATE POST FOOTINGS TO BE MIN. 3'-6" DEEP x (4x) POST DIAMETER, EXTEND POST TO WITHIN 6" OF BOTTOM. FOLLOW MANUFACTURERS RECOMMENDATIONS.

2. ALL HARDWARE TO BE HOT DIPPED GALVANIZED STEEL.

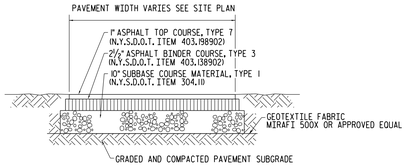

STANDARD DUTY ASPHALT SECTION (2)

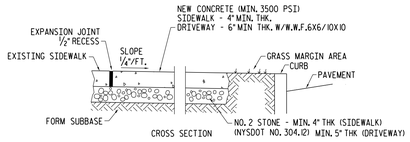

NOTES:

1. CONTROL JOINTS TO BE AT 5'-0" O.C. BOTH WAYS OR AS SHOWN ON DRAWINGS SEAL JOINTS PER SPECIFICATIONS
2. CONCRETE SIDEWALK AND DRIVEWAY MATERIAL SHALL CONFORM TO NYSDOT STANDARD SPECIFICATION 501 AND CONSTRUCTION METHODS SHALL CONFORM TO NYSDOT STANDARD SPECIFICATION 608-3.

CONCRETE SIDEWALK (7)

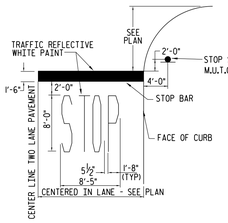

STOP BAR DETAIL (11)

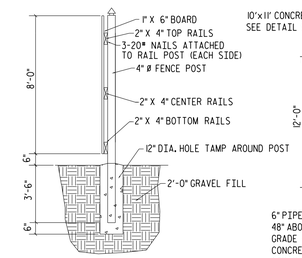

DUMPSTER ENCLOSURE FENCE

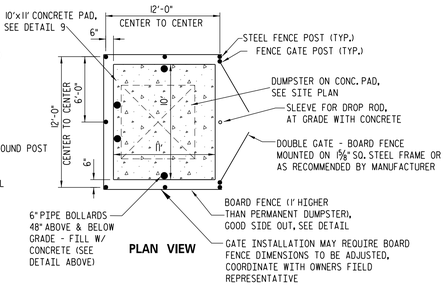

PLAN VIEW

DUMPSTER ENCLOSURE (13)

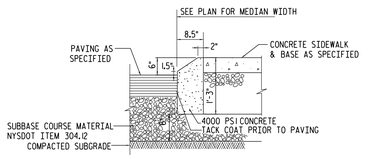

NOTE: CONTROL JOINTS TO BE 2" DEEP AT 15'-0" O.C. - SEE SPECIFICATIONS FOR FURTHER JOINT REQUIREMENTS NYSDOT 705-07

MOUNTABLE CURB (3)

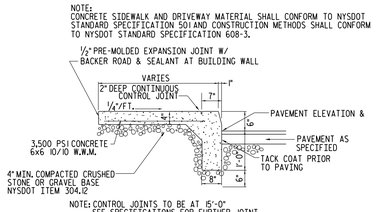

NOTE: CONTROL JOINTS TO BE AT 15'-0" SEE SPECIFICATIONS FOR FURTHER JOINT REQUIREMENTS NYSDOT 702-0700

INTEGRAL CURB/SIDEWALK DETAIL (8)

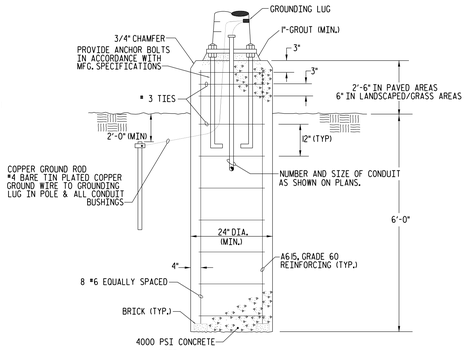

NOTE: AUGER HOLES FOR FOOTING. INSPECT THE EXCAVATION AND NOTIFY THE ENGINEER OF UNSUITABLE MATERIALS BEFORE PLACING THE STEEL AND CONCRETE.

LIGHT POLE FOUNDATION (12)

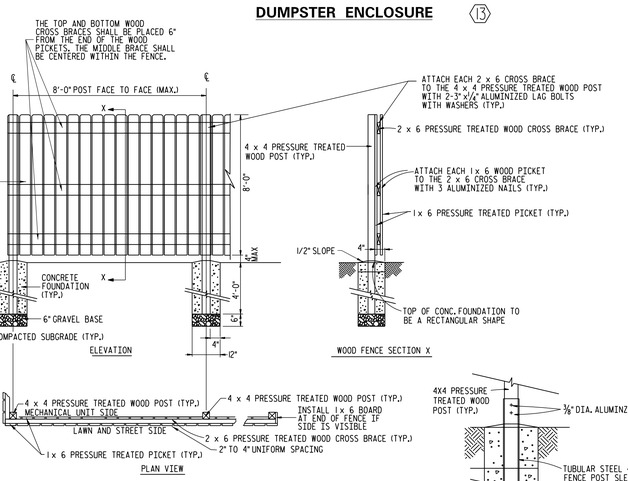

BOARD ON BOARD FENCE DETAIL (14)

N.T.S.

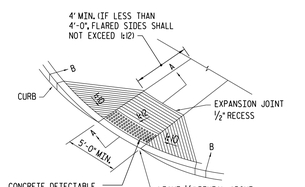

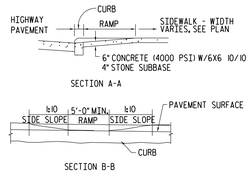

HANDICAP PAVEMENT RAMP (4)

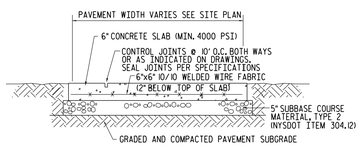

EXTERIOR CONCRETE SLAB-ON-GRADE SECTION (9)

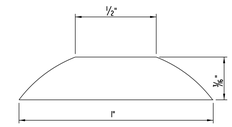

TRUNCATED DOME SECTION

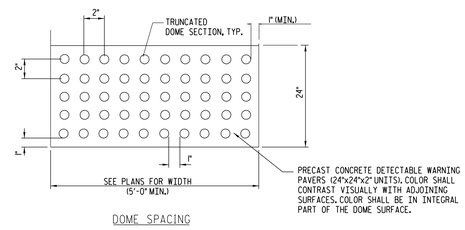

DOME SPACING

NOTE:
DETECTABLE WARNING DEVICES SHALL BE PER ICC/ANSI A117.1-1998 SECTION 705 OR THE MOST CURRENT UPDATE

DETECTABLE WARNING SURFACE

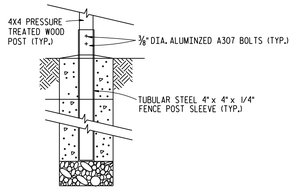

WOOD POST DETAILS

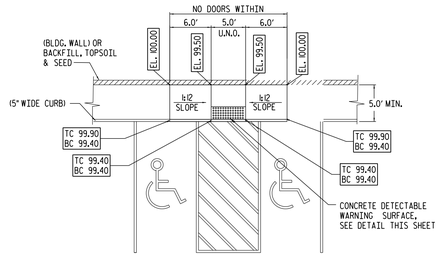

SIDEWALK CURB RAMP (5)

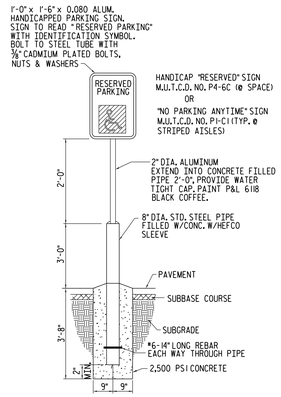

HANDICAPPED PARKING SIGN (10)

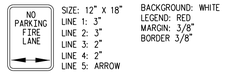

SIZE: 12" X 18"
LINE 1: 3"
LINE 2: 3"
LINE 3: 2"
LINE 4: 2"
LINE 5: ARROW

BACKGROUND: WHITE
LEGEND: RED
MARGIN: 3/8"
BORDER 3/8"

FIRE LANE SIGN INSTALLATION

1. SIGNS SHALL BE INSTALLED APPROXIMATELY TWO FEET OFF EDGE OF PAVEMENT AND MINIMUM 7 FEET FROM THE BOTTOM OF THE SIGN TO THE GROUND.

NO PARKING – FIRE LANE SIGN (15)

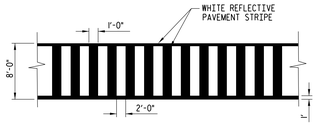

PEDESTRIAN CROSSWALK DETAIL (16)

BAMMEL ARCHITECTS
A PROFESSIONAL CORPORATION

6524 EAST QUAKER STREET
ORCHARD PARK, NY 14127
phone (716) 662-2482
fax (716) 662-2487

CONSULTANTS:

C&S Engineers, Inc.
90 Broadway
Buffalo, New York 14203
Phone: 716-847-1630
Fax: 716-847-1454
www.cscos.com

Copyright 2010 Bammel Architects PC. all rights reserved. no part of this drawing may be reproduced or copied in any form by any means without the written permission of the architect.

Any unauthorized alteration of or addition to this drawing/document is a violation of section 7307 of the New York State education law, article 145-architecture.

SEAL:

NEW FACILITY FOR:

INDEPENDENT HEALTH FAMILY BRANCH Y.M.C.A.

TECH DRIVE AMHERST, NY

OWNER:
BUFFALO NIAGARA YMCA
301 CAYUGA ROAD, SUITE 100
BUFFALO, NY 14225

ISSUE		

ISSUE DATE: 5-16-11
FILE NAME:
PROJECT NUMBER: H61.001.001
SCALE: NTS
DRAWN BY: S. SCHIENER
CHECKED BY: B. SAWMILLER

SHEET TITLE:

SITE DETAILS

DRAWING NO:

C-501

\\workroom\bammel architects\project files\2008\2811 northtowns ymca\northtowns ymca\ntdetail.dwg
Thursday, August 12, 2010
2183bd65.dgn 5/19/2011 7:06:54 AM