

**(A) ELECTRICAL POWER FIRST FLOOR PLAN**  
SCALE: 1/8" = 1'-0"

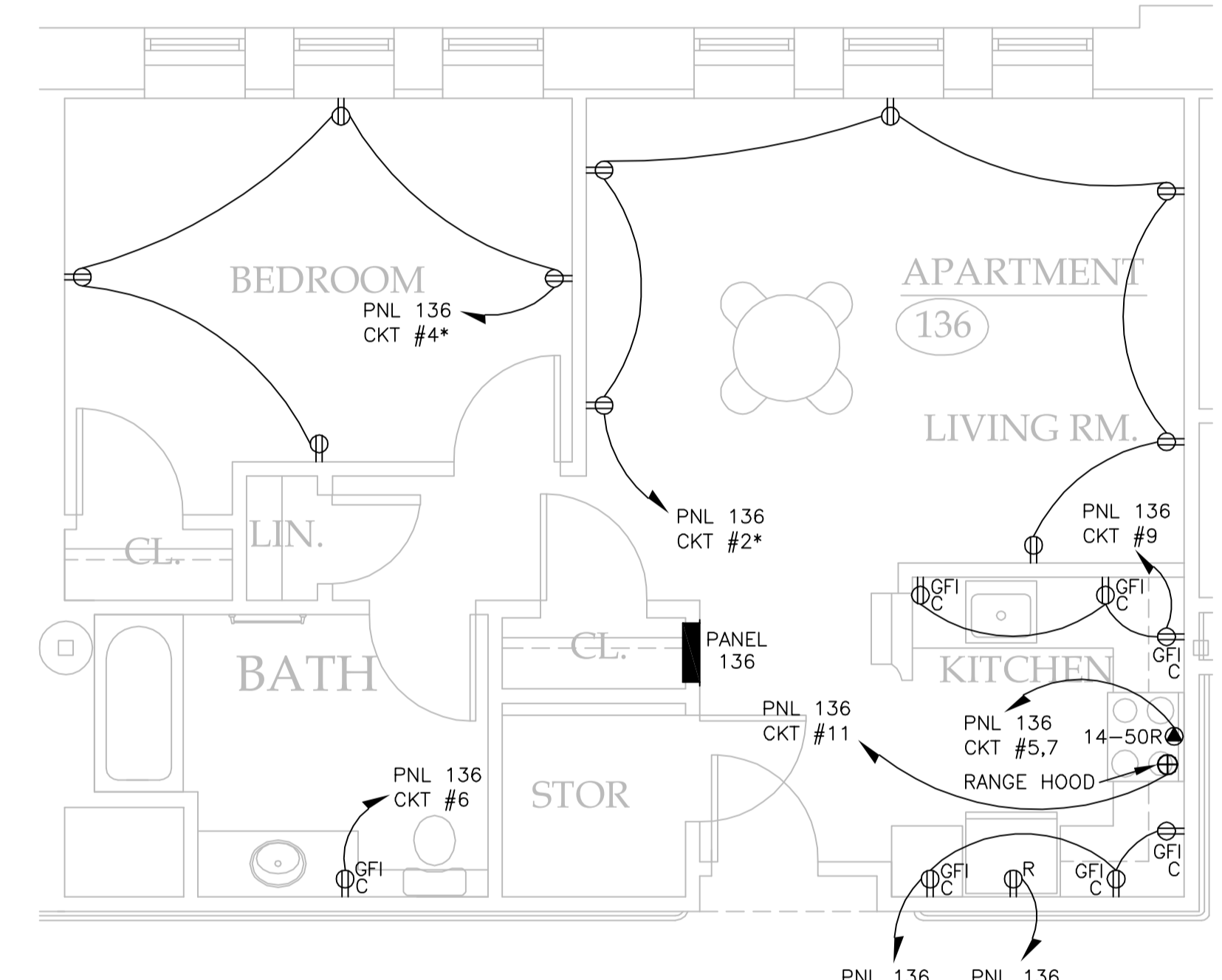

**(B) TYPICAL ONE BEDROOM APARTMENT POWER PLAN**  
SCALE: 1/4" = 1'-0"  
\* - INDICATES CIRCUIT SHALL HAVE ARC-FAULT CIRCUIT INTERRUPTER PROTECTION WITHIN THE PANEL.

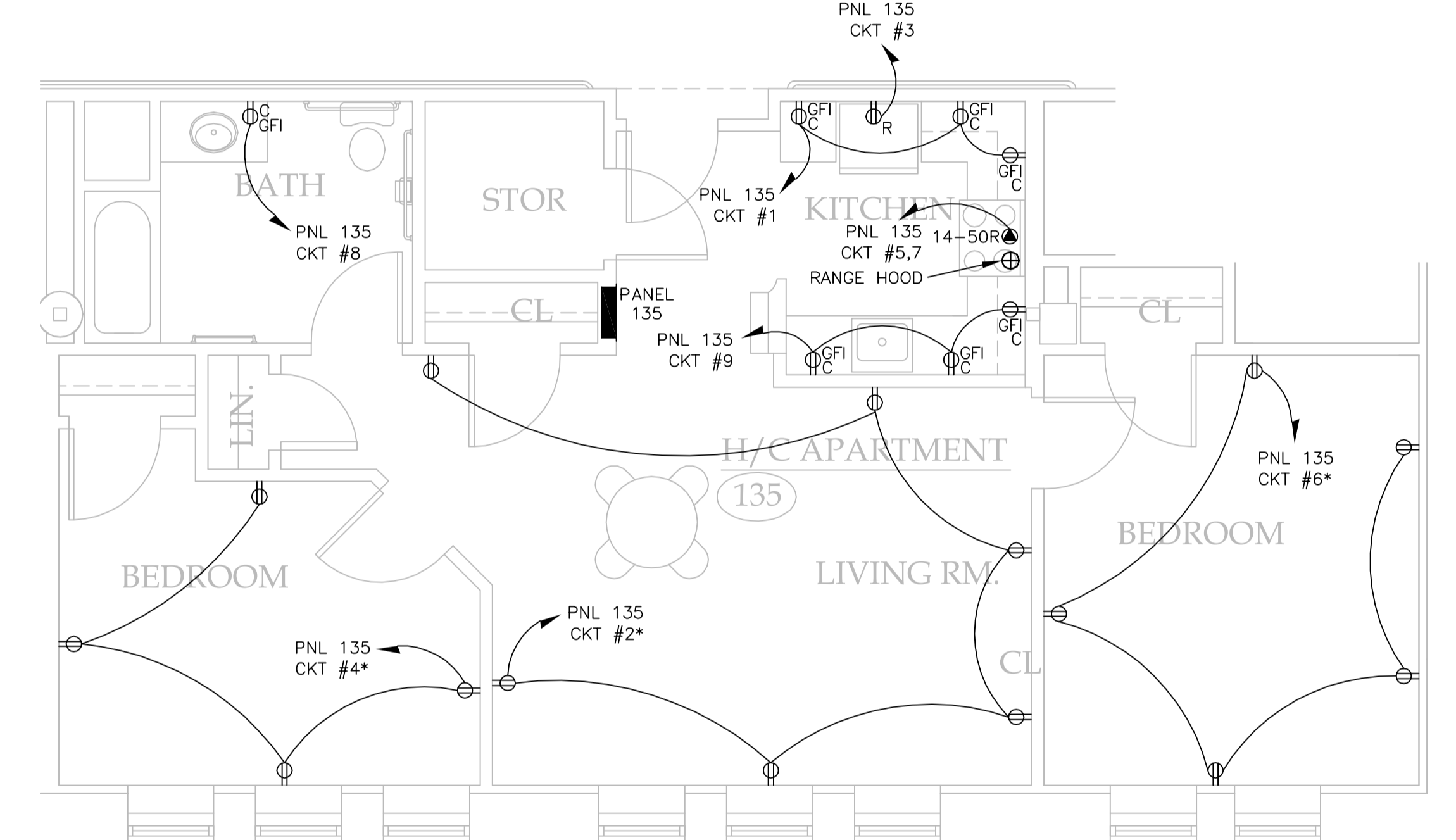

**(C) TYPICAL TWO BEDROOM APARTMENT POWER PLAN**  
SCALE: 1/4" = 1'-0"  
\* - INDICATES CIRCUIT SHALL HAVE ARC-FAULT CIRCUIT INTERRUPTER PROTECTION WITHIN THE PANEL.

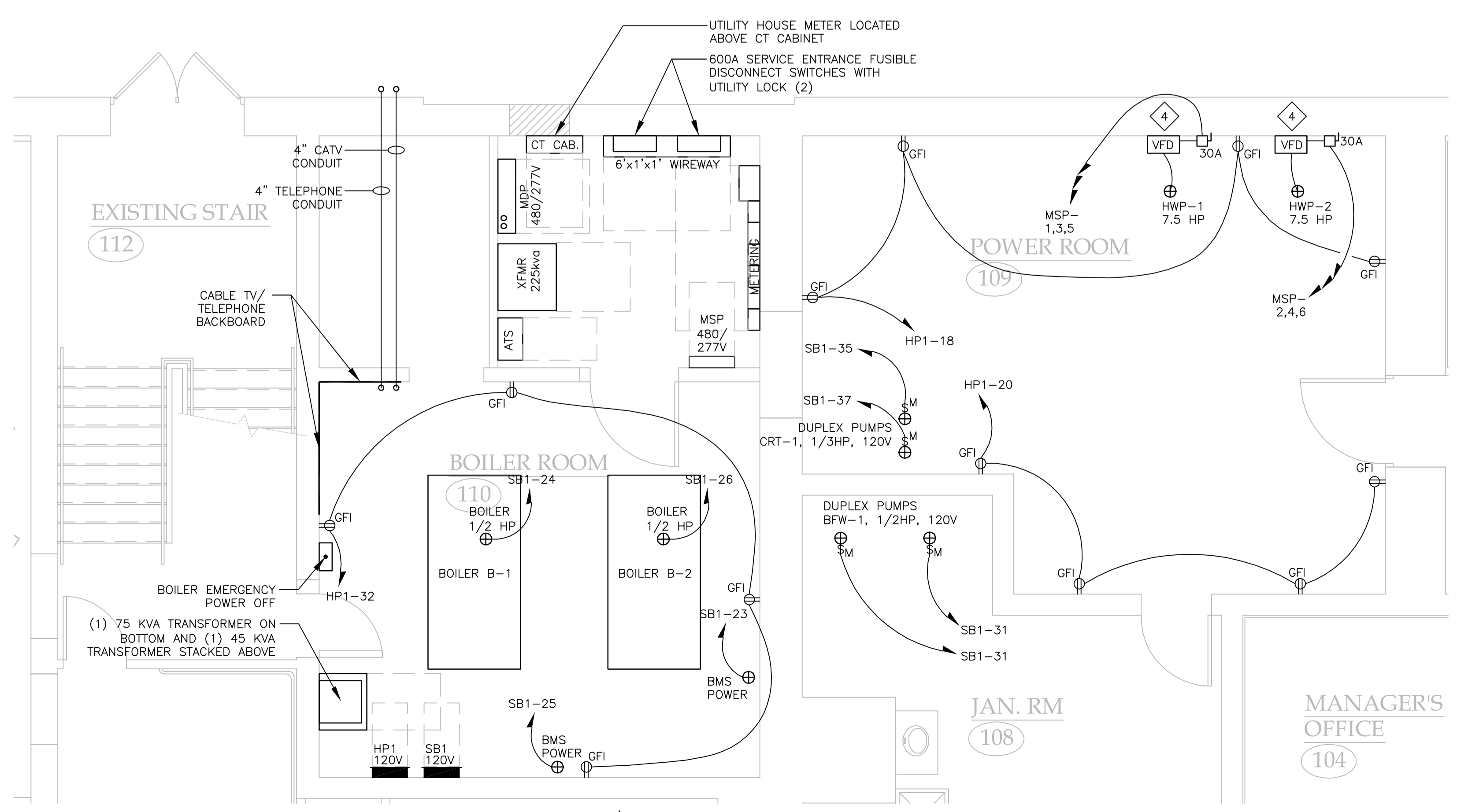

**(D) ELECTRICAL/MECHANICAL ROOM LAYOUTS**  
SCALE: 1/4" = 1'-0"

- DRAWING NOTES:**
- 1 REFER TO TYPICAL ONE BEDROOM APARTMENT POWER PLAN DETAIL ON THIS DRAWING FOR ELECTRICAL REQUIREMENTS.
  - 2 REFER TO TYPICAL TWO BEDROOM APARTMENT POWER PLAN DETAIL ON THIS DRAWING FOR ELECTRICAL REQUIREMENTS.
  - 3 REFER TO ELECTRICAL/MECHANICAL ROOM LAYOUT DETAIL ON THIS DRAWING FOR ELECTRICAL EQUIPMENT AND POWER CONNECTION LAYOUT.
  - 4 VARIABLE FREQUENCY DRIVE PROVIDED WITH PUMP.
  - 5 AC CLASS 2 TRANSFORMER, 120V INPUT/24V OUTPUT, JUSTIN INC. MODEL #C2240-24. CONNECTION BETWEEN THE TRANSFORMER AND VAV BOXES BY CONTROLS CONTRACTOR.

**NOTICE**

This document, the property of, prepared and issued by the architect, is submitted for the specific project named and the recipient by accepting this document assumes custody and agrees that this document will not be copied or reproduced in part or in whole, and any special features peculiar to this design shall not be incorporated in any other project, unless prior agreement has been obtained in writing. These documents will be returned immediately upon completion of the project or upon the request of the architect.

This document is the exclusive property of the architect, no rights to ownership are transferable, or shall be lost by the filing of this document with any and all public authorities for the purpose of compliance with Codes and or Ordinances, i.e. Building Terms, etc.

**ERDMAN ANTHONY**

2165 Brighton Henrietta Town Line Rd.  
Rochester, NY 14623-2755  
Telephone 585 427 8856  
Facsimile 585 427 8914  
www.erdmananthony.com

**CHURCH OF THE HOLY FAMILY SENIOR APARTMENTS**

920 TIFFT ST.  
BUFFALO, NY 14220

REVISIONS:

SA PROJECT TEAM: PRINCIPAL P. Silvestri  
SR ARCH. JR ARCH.  
DRAWN BY: MJT CHECKED BY: PIR

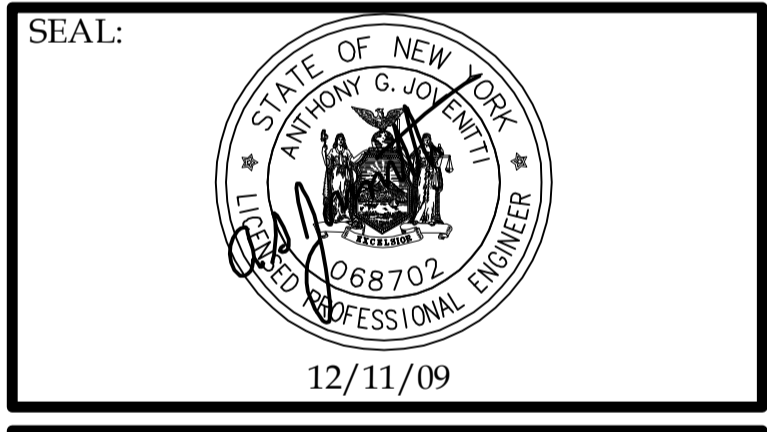

TITLE:

**ELECTRICAL POWER FIRST FLOOR PLAN**

**SILVESTRI ARCHITECTS PC**

80 PINEVIEW DRIVE PH. 716.691.0900  
AMHERST, NY 14228 FAX 716.691.4773

SA JOB #: 04312 DATE: 12-11-09

DRAWING #: EP-101

