

**(A) ELECTRICAL POWER SECOND FLOOR PLAN**  
SCALE: 1/8" = 1'-0"

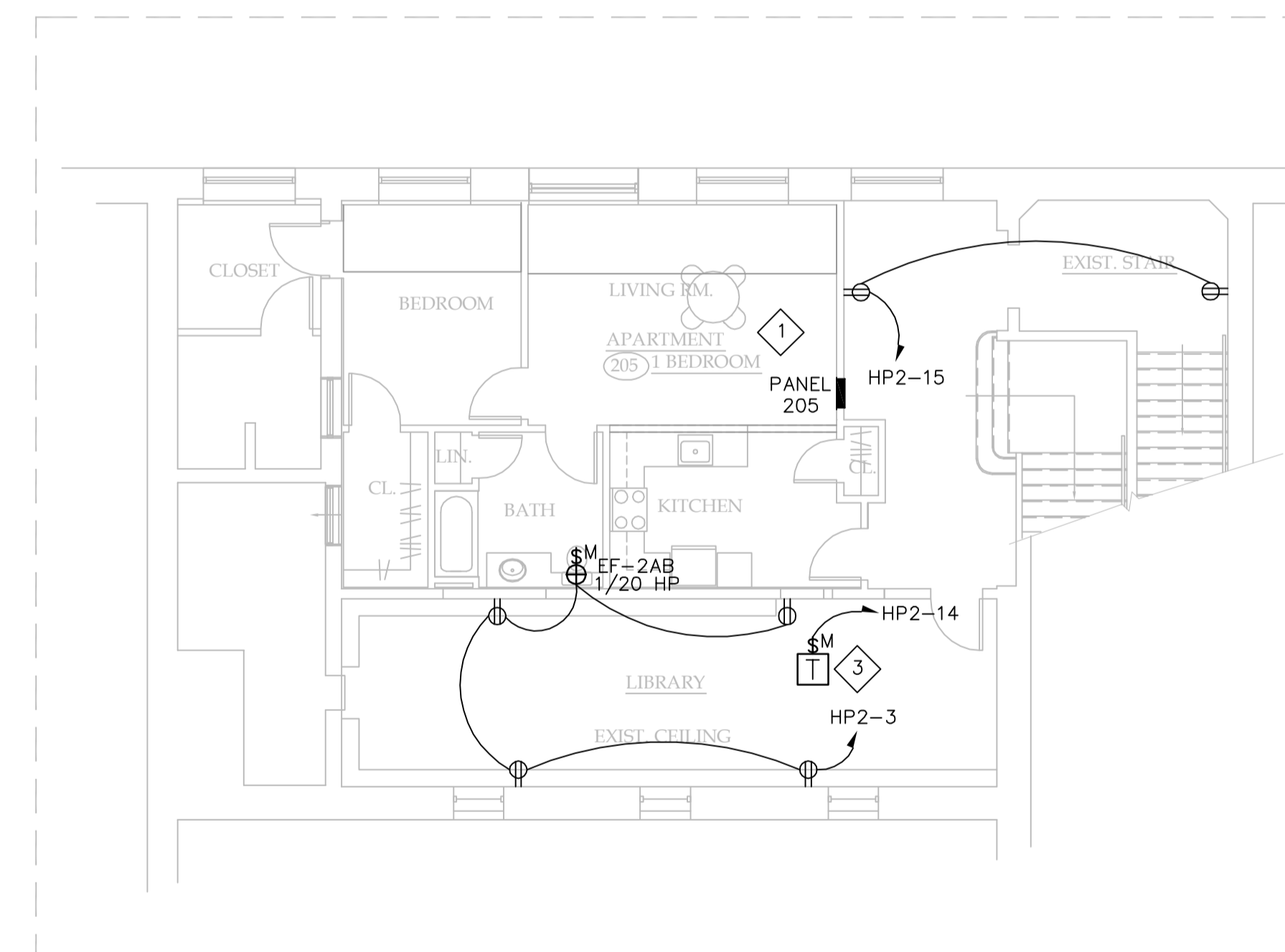

**(B) ELECTRICAL POWER FIRST FLOOR RAISED PLAN**  
SCALE: 1/8" = 1'-0"

**DRAWING NOTES:**

- 1 REFER TO TYPICAL ONE BEDROOM APARTMENT POWER PLAN DETAIL ON DRAWING EP-101 FOR ELECTRICAL REQUIREMENTS.
- 2 REFER TO TYPICAL TWO BEDROOM APARTMENT POWER PLAN DETAIL ON DRAWING EP-101 FOR ELECTRICAL REQUIREMENTS.
- 3 AC CLASS 2 TRANSFORMER, 120V INPUT, 24V OUTPUT, JUSTIN INC. MODEL #C2240-24. CONNECTION BETWEEN THE TRANSFORMER AND VAV BOXES BY CONTROLS CONTRACTOR.

**NOTICE**

This document, the property of, prepared and issued by the architect, is submitted for the specific project named and the recipient by accepting this document assumes custody and agrees that this document will not be copied or reproduced in part or in whole, and any special features peculiar to this design shall not be incorporated in any other project, unless prior agreement has been obtained in writing. These documents will be returned immediately upon completion of the project or upon the request of the architect.

This document is the exclusive property of the architect, no rights to ownership are transferable, or shall be lost by the filing of this document with any and all public authorities for the purpose of compliance with Codes and or Ordinances, i.e. Building Permit, etc.

**ERDMAN ANTHONY**

2165 Brighton Henrietta Town Line Rd.  
Rochester, NY 14623-2755  
Telephone 585 427 8856  
Facsimile 585 427 8914  
www.erdmananthony.com

**CHURCH OF THE HOLY FAMILY SENIOR APARTMENTS**

920 TIFFT ST.  
BUFFALO, NY 14220

**REVISIONS:**

SA PROJECT TEAM: PRINCIPAL P. Silvestri  
SR ARCH. JR ARCH.  
DRAWN BY: MJT CHECKED BY: PJR

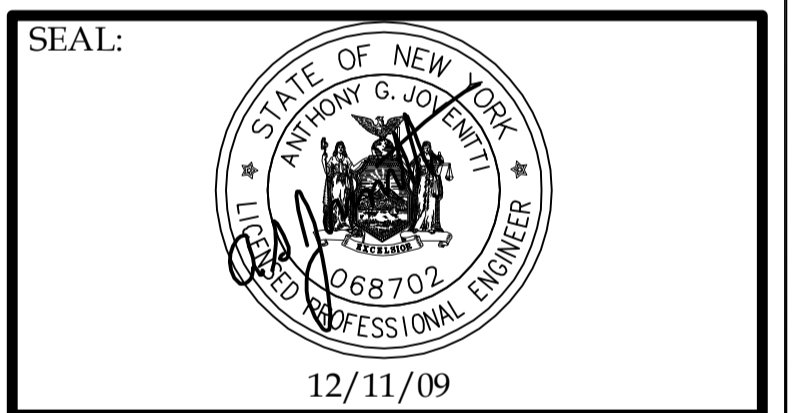

TITLE:

**ELECTRICAL POWER SECOND FLOOR PLAN**

**SILVESTRI ARCHITECTS · PC**

80 PINEVIEW DRIVE PH. 716.691.0900  
AMHERST, NY 14228 FAX 716.691.4773

SA JOB #: 04312 DATE: 12-11-09

DRAWING #: EP-102

