

NOTICE

This document, the property of, prepared and issued by the architect, is submitted for the specific project named and the recipient by accepting this document assumes custody and agrees that this document will not be copied or reproduced in part or in whole, and any special features peculiar to this design shall not be incorporated in any other project, unless prior agreement has been obtained in writing. These documents will be returned immediately upon completion of the project or upon the request of the architect.

This document is the exclusive property of the architect, no rights to ownership are transferable, or shall be lost by the filing of this document with any and all public authorities for the purpose of compliance with Codes and or Ordinances, i.e. Building Form, etc.

**ERDMAN ANTHONY**

2165 Brighton Henrietta Town Line Rd.  
Rochester, NY 14623-2755  
Telephone 585 427 8858  
Facsimile 585 427 8914  
www.erdmananthony.com

**CHURCH OF THE HOLY FAMILY SENIOR APARTMENTS**

920 TIFFT ST.  
BUFFALO, NY 14220

REVISIONS:

SA PROJECT TEAM: PRINCIPAL P. Silvestri  
SR ARCH. JR ARCH. CHECKED BY MRM

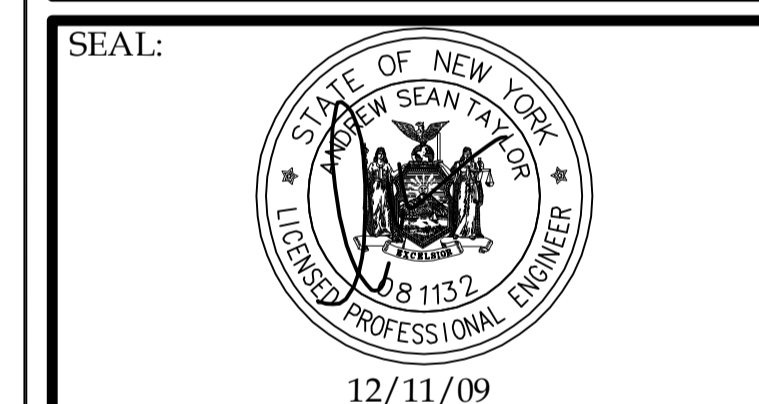

**BUILDING "A" SOUTH  
BUILDING "B" NORTH  
HVAC AIR FLOW & PIPING DIAGRAM**



80 PINEVIEW DRIVE PH. 716.691.0900  
AMHERST, NY 14228 FAX 716.691.4773

SA JOB #: 04312 DATE: 12-11-09

DRAWING #: M-615

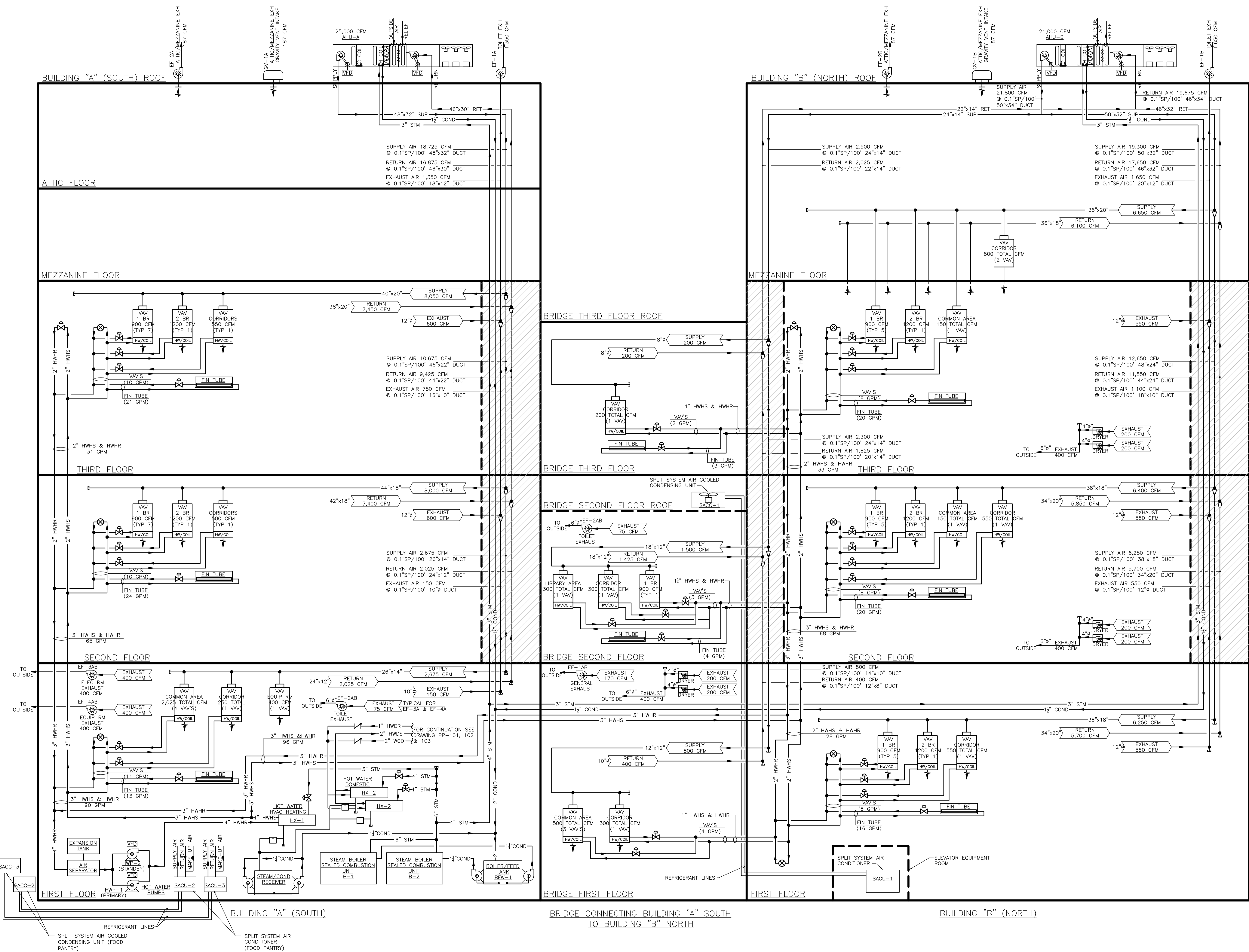

INSULATION NOTES:  
DUCTWORK - 2" THICK  
CHW PIPING - 1 1/2" THICK  
STM & COND - 2" THICK  
REFRIG LINES - 1 1/2" THICK