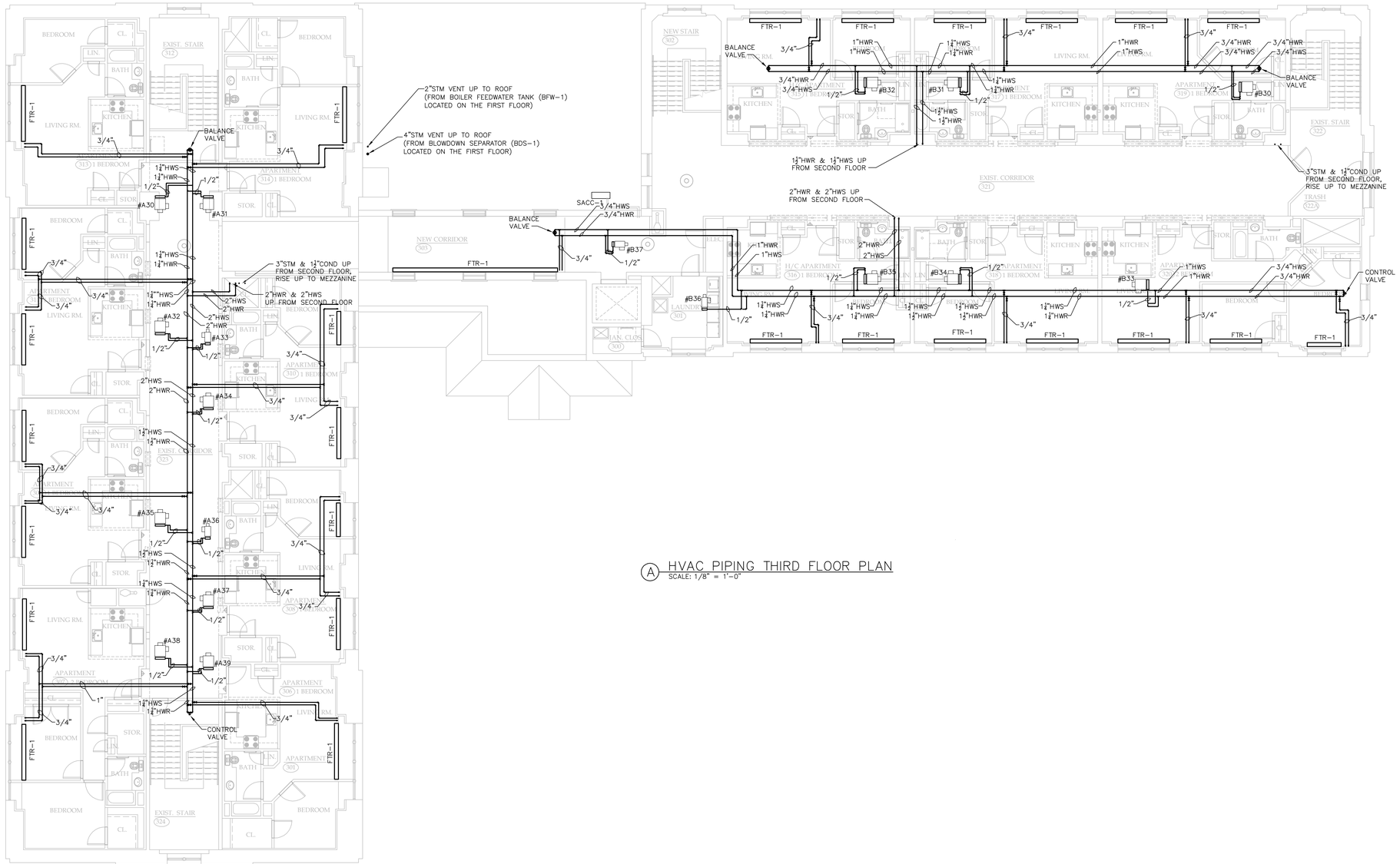

A HVAC PIPING THIRD FLOOR PLAN
SCALE: 1/8" = 1'-0"

GENERAL NOTES:

1. SEE DWG. M-500 & M-501 FOR APPLICABLE PIPING DETAILS.
2. PROVIDE ISOLATION VALVE AT ALL BRANCH LINE TAKE-OFFS FROM MAINS, ALL VALVES ARE TO BE ACCESSABLE. COORDINATE LOCATIONS WITH ARCHITECTURAL & CEILING PLAN.

NOTICE

This document, the property of, prepared and issued by the architect, is submitted for the specific project namely

and the recipient by accepting this document assumes custody and agrees that this document will not be copied or reproduced in part or in whole, and any special features peculiar to this design shall not be incorporated in any other project, unless prior agreement has been obtained in writing. These documents will be returned immediately upon completion of the project or upon the request of the architect.

This document is the exclusive property of the architect, no rights to ownership are transferable, or shall be lost by the filing of this document with any and all public authorities for the purpose of compliance with Codes and or Ordinances, i.e. Building Permit, etc.

ERDMAN ANTHONY
2165 Brighton Henrietta Town Line Rd.
Rochester, NY 14623-2755
Telephone 585 427 8888
Facsimile 585 427 8914
www.erdmananthony.com

CHURCH OF THE HOLY FAMILY SENIOR APARTMENTS

920 TIFFT ST.
BUFFALO, NY 14220

REVISIONS:

SA PROJECT TEAM:
PRINCIPAL: P.Silvestri
SR. ARCH.:
JR. ARCH.:
DRAWN BY: PJL
CHECKED BY: RJ

SEAL:
STATE OF NEW YORK · JOHN SEAN TAYLOR · 087132 · LICENSED PROFESSIONAL ENGINEER
12/11/09

TITLE:
MECHANICAL PIPING THIRD FLOOR PLAN

SILVESTRI ARCHITECTS · PC
80 PINEVIEW DRIVE
AMHERST, NY 14228
PH. 716.691.0900
FAX 716.691.4773

SA JOB #: 04312
DATE: 12-11-09

DRAWING #: MP-103