

CENTER COURT REVITALIZATION  
Niagara Falls, New York

STIEGLITZ SNYDER ARCHITECTURE PROJECT 06.21

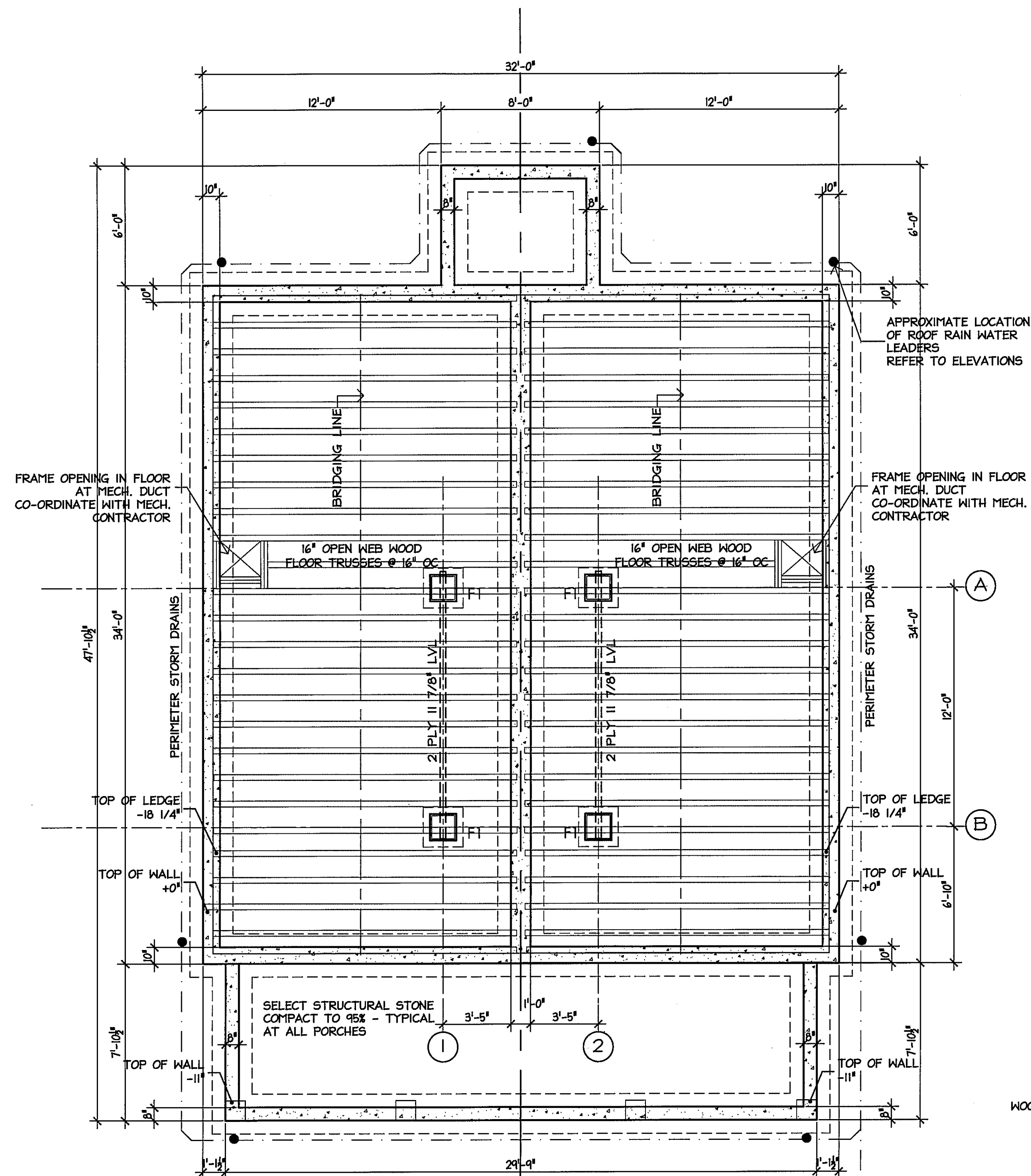

FOUNDATION/FIRST FLOOR FRAMING PLAN - UNIT C1  
SCALE 1/4" = 1'-0"

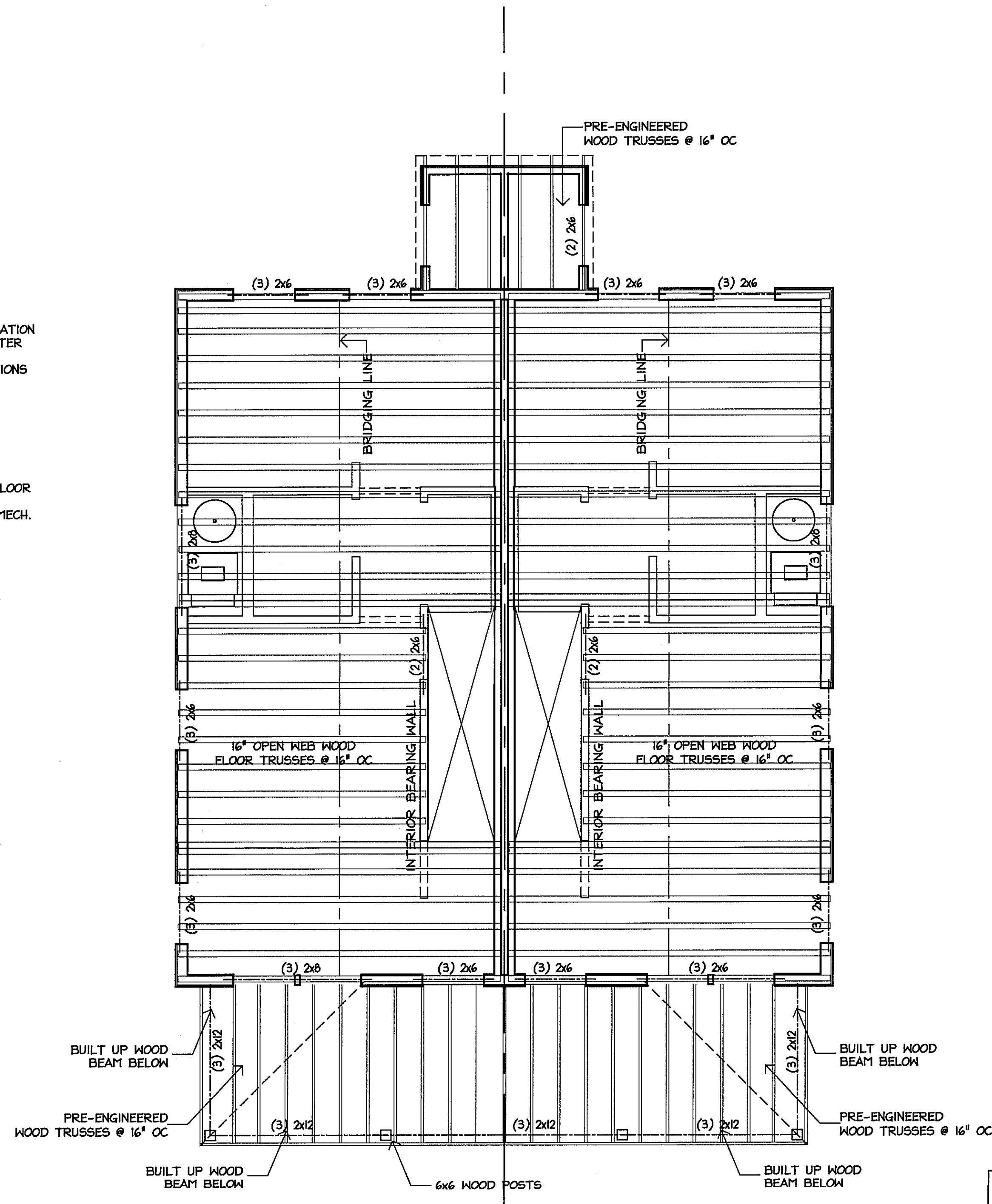

SECOND FLOOR FRAMING PLAN - UNIT C1  
SCALE 1/4" = 1'-0"

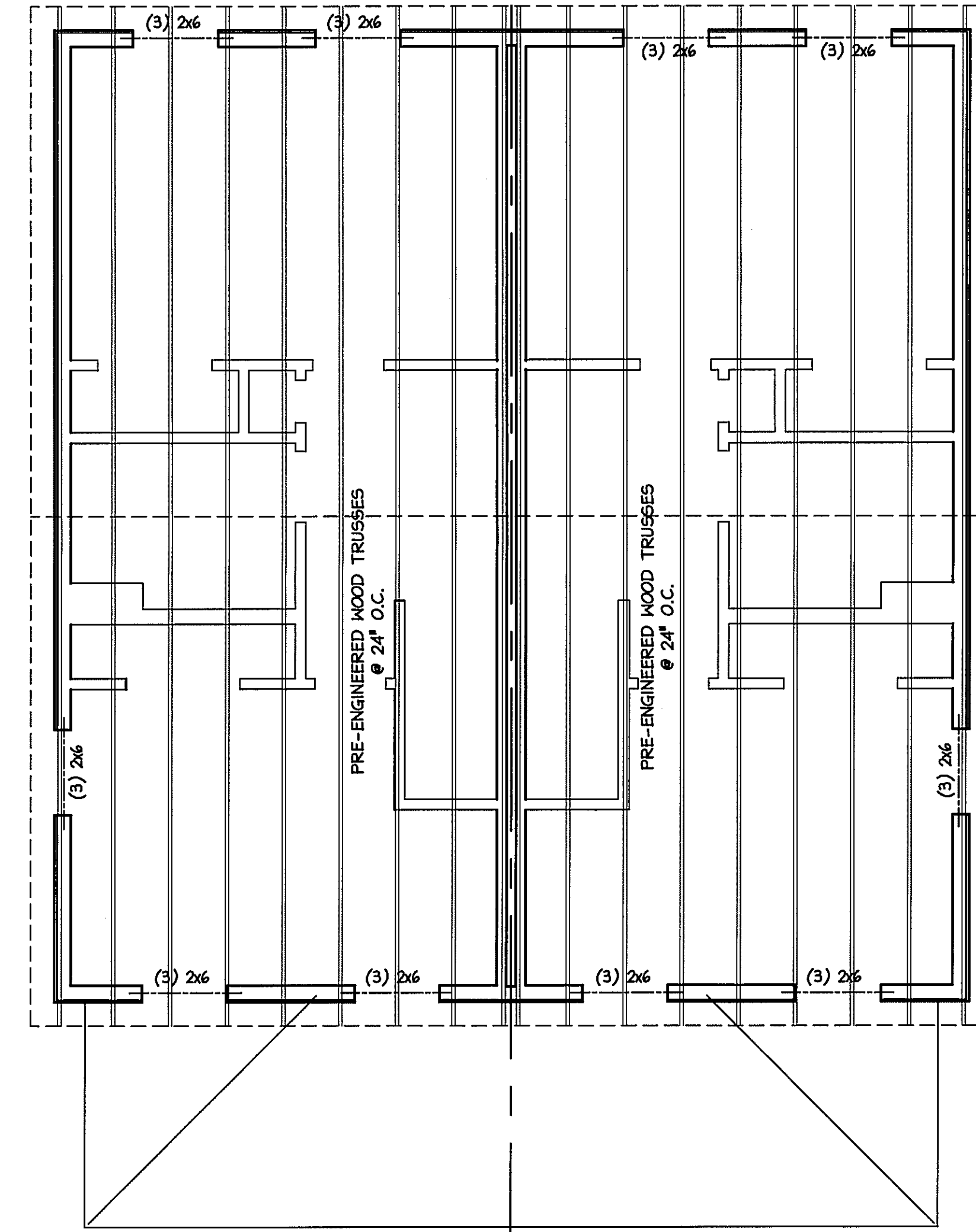

ROOF FRAMING PLAN - UNIT C1  
SCALE 1/4" = 1'-0"

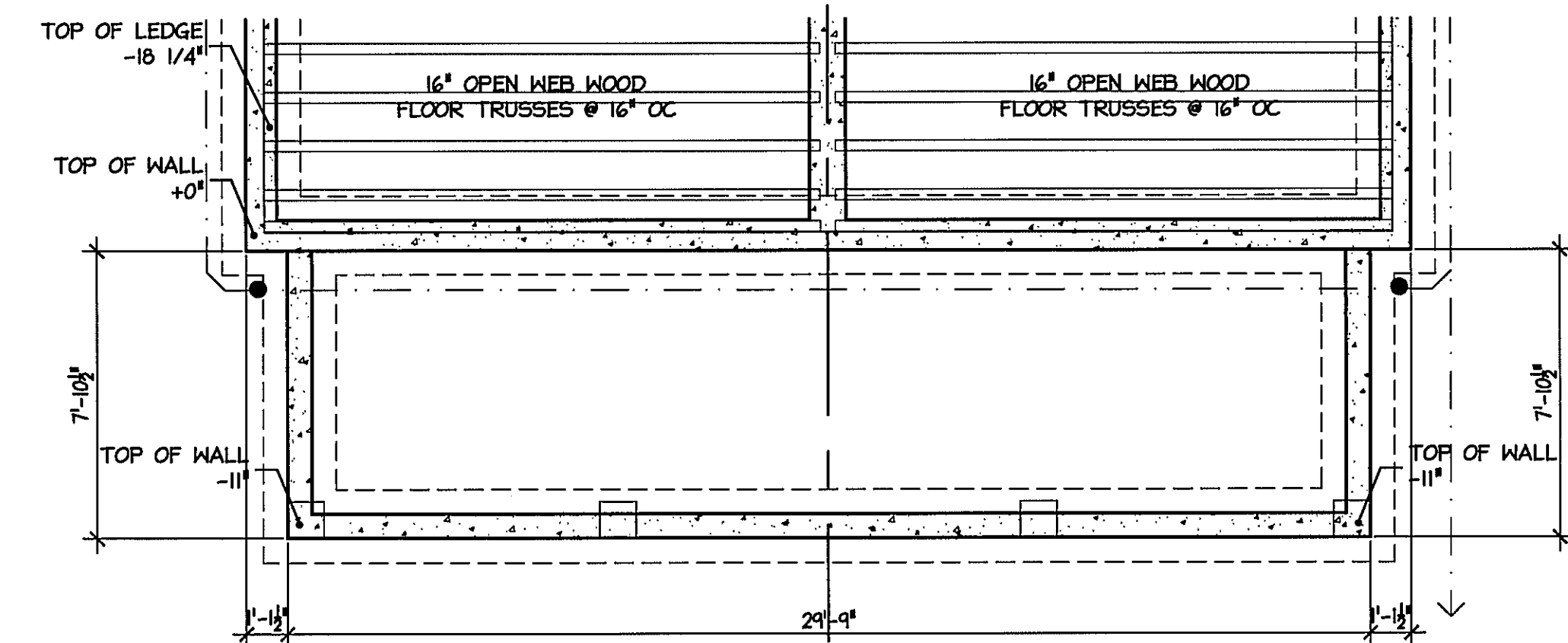

FOUNDATION/FIRST FLOOR FRAMING PLAN - UNIT C2  
SCALE 1/4" = 1'-0"

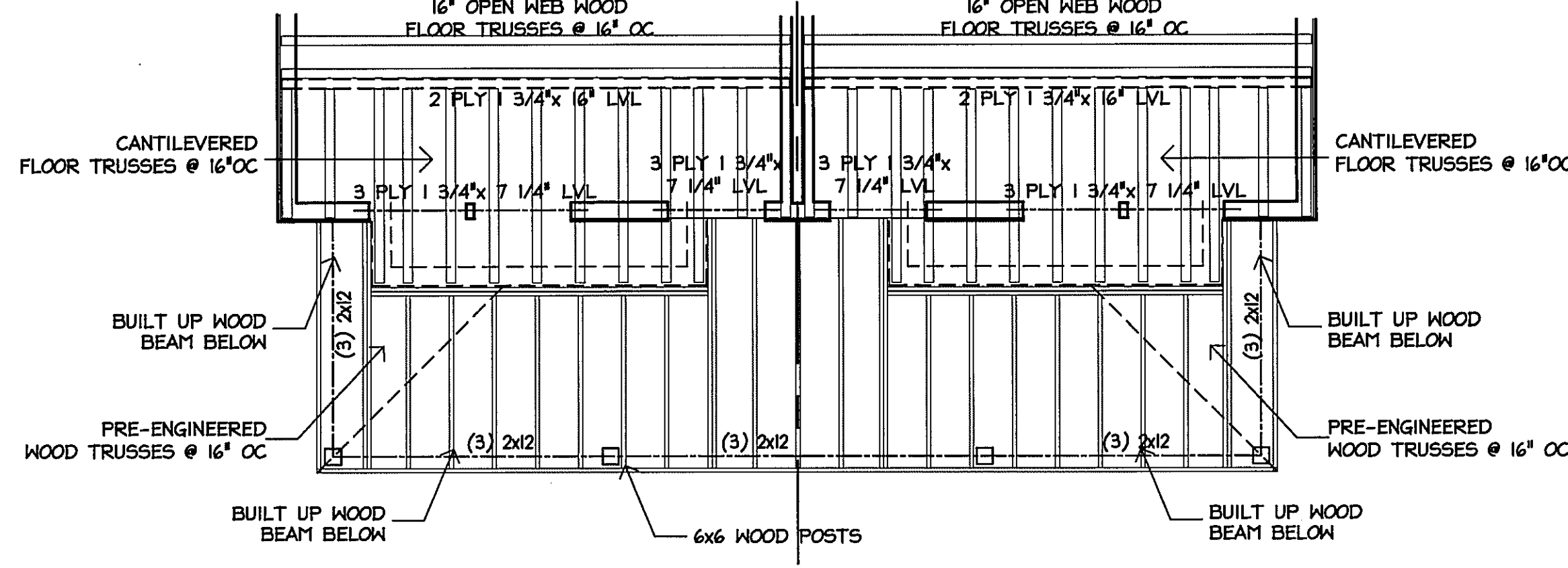

PARTIAL SECOND FLOOR FRAMING PLAN - UNIT C2  
SCALE 1/4" = 1'-0"

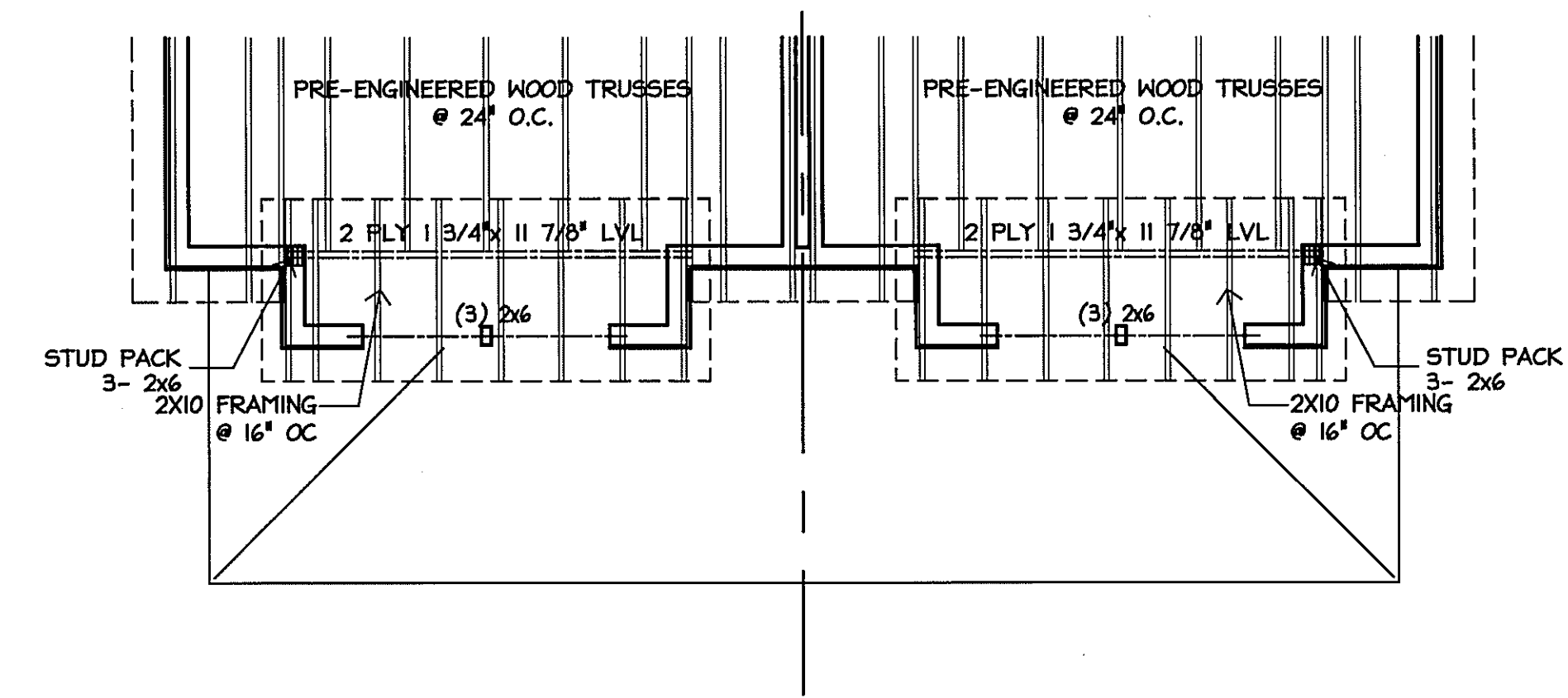

PARTIAL ROOF FRAMING PLAN - UNIT C2  
SCALE 1/4" = 1'-0"

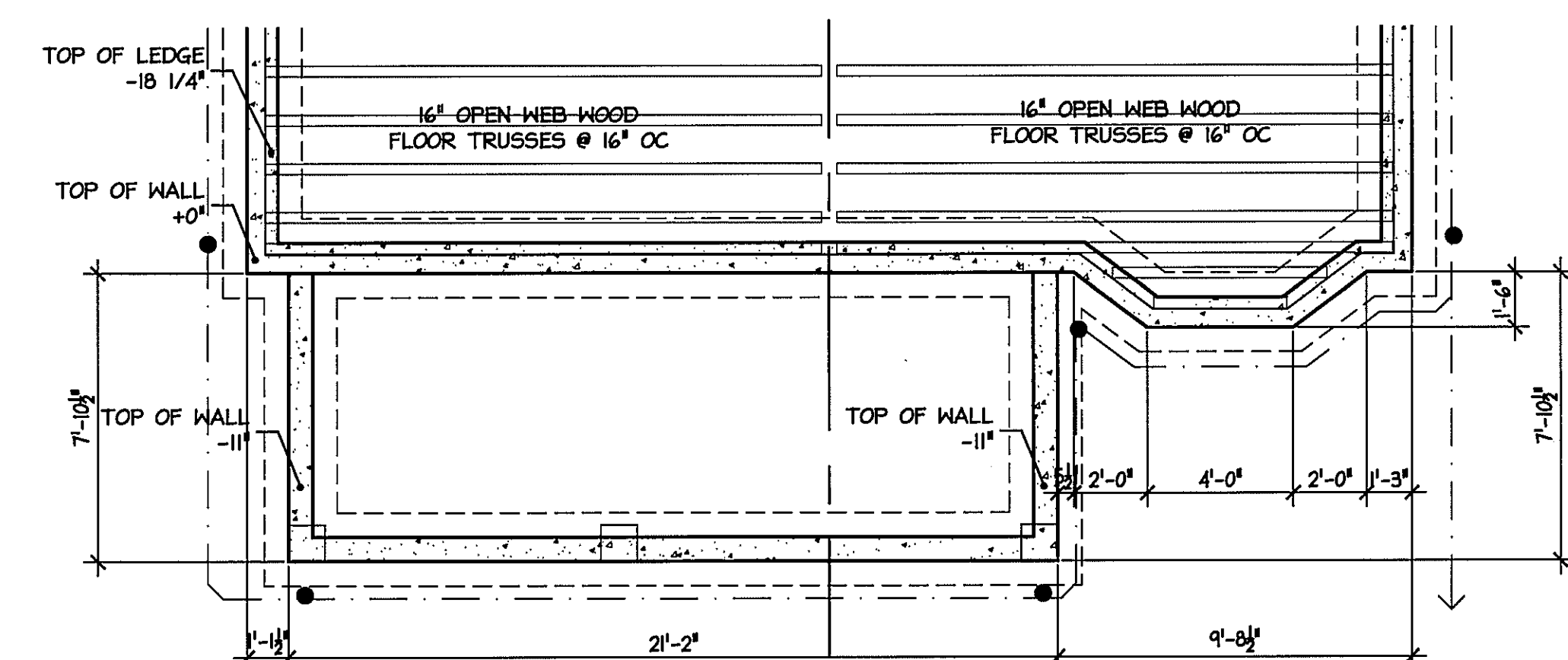

FOUNDATION/FIRST FLOOR FRAMING PLAN - UNIT C3  
SCALE 1/4" = 1'-0"

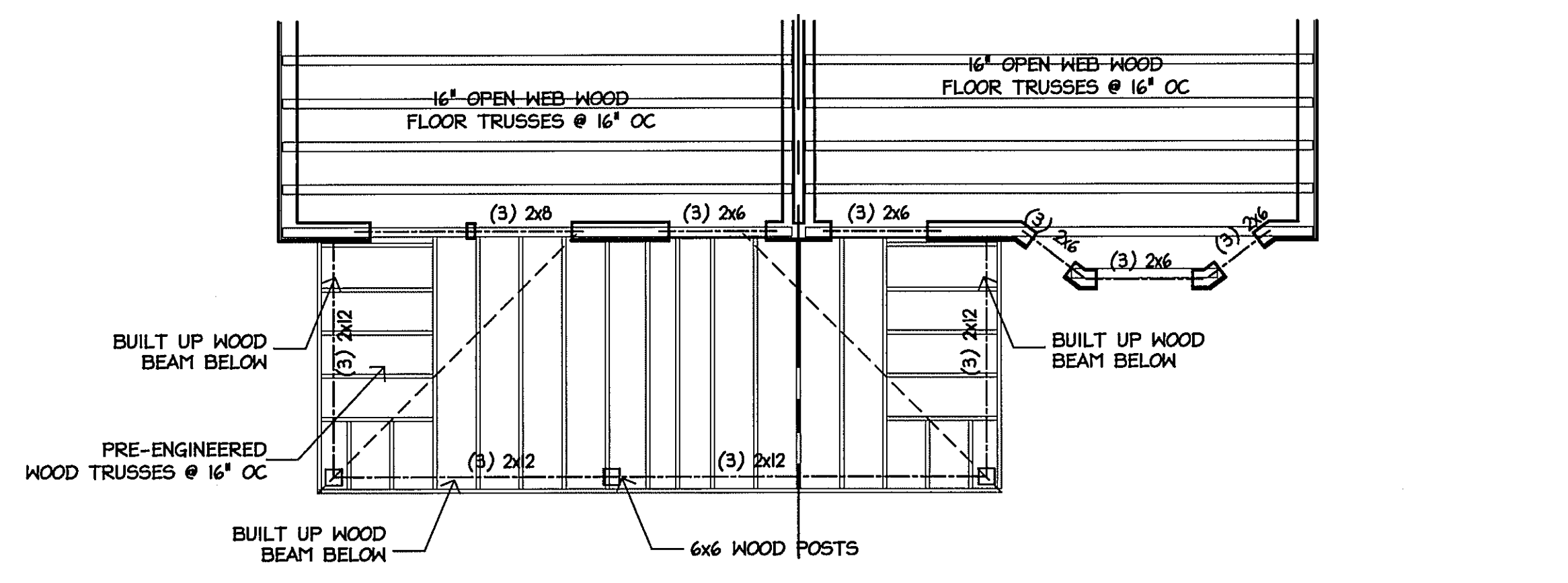

PARTIAL SECOND FLOOR FRAMING PLAN - UNIT C3  
SCALE 1/4" = 1'-0"

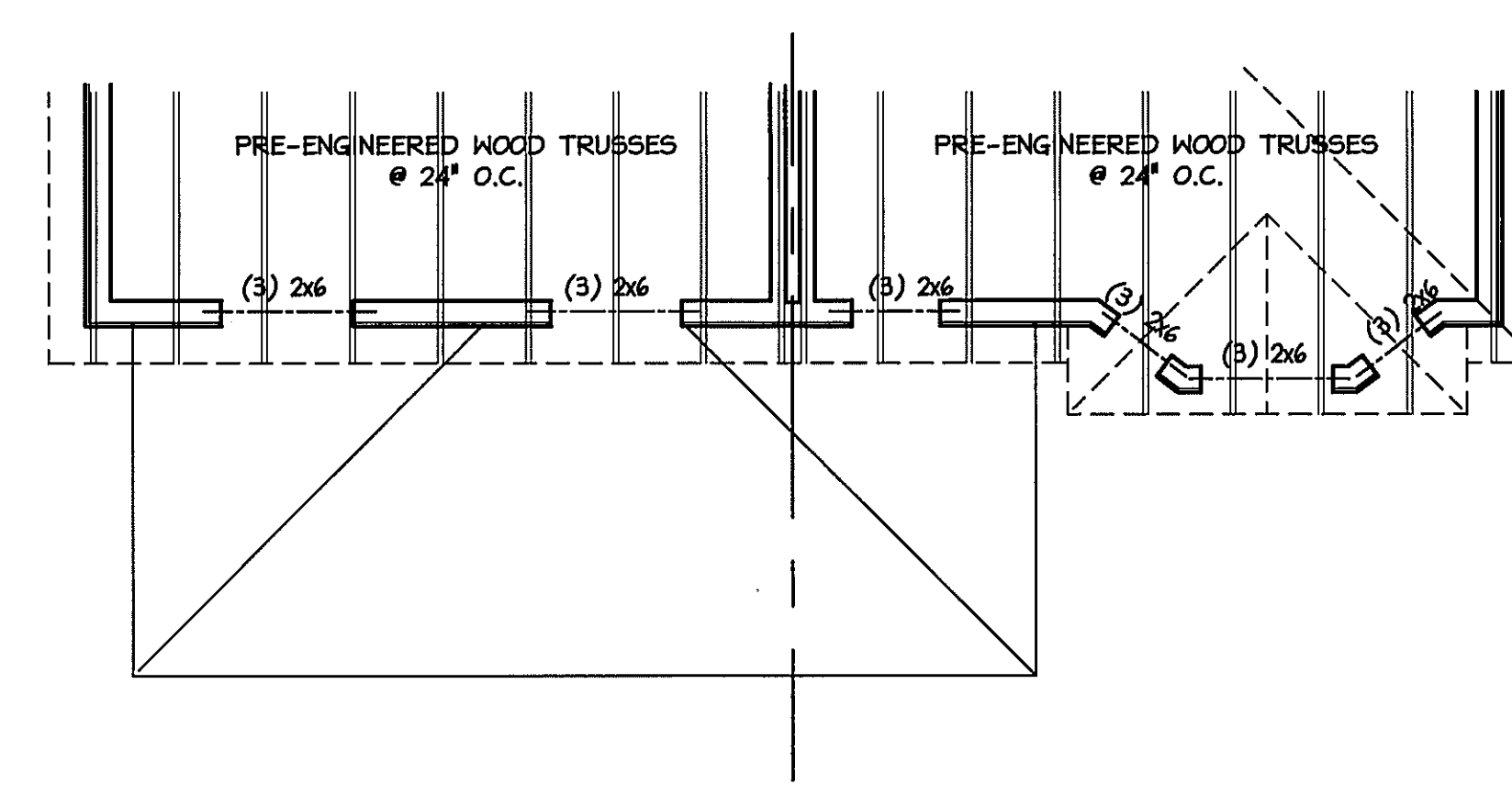

PARTIAL ROOF FRAMING PLAN - UNIT C3  
SCALE 1/4" = 1'-0"

ROOF TRUSSES SHALL NOT BEAR ON INTERIOR WALLS

REQUEST FOR ARCHITECTURE RETAINS ALL OWNERSHIP RIGHTS INCLUDING COPYRIGHT OF THE DOCUMENTS AND THE DESIGN HEREIN. ANY REUSE OR REPRODUCTION WITHOUT VERIFICATION BY STIEGLITZ SNYDER ARCHITECTURE WILL BE PROSECUTED TO THE FULL EXTENT PERMITTED BY LAW AND APPLICABLE. DESIGN AND ARCHITECTURE ARE THE PROPERTY OF STIEGLITZ SNYDER ARCHITECTURE AND SHALL REMAIN THE PROPERTY OF STIEGLITZ SNYDER ARCHITECTURE. ANY REUSE OR REPRODUCTION WITHOUT VERIFICATION BY STIEGLITZ SNYDER ARCHITECTURE WILL BE PROSECUTED TO THE FULL EXTENT PERMITTED BY LAW AND APPLICABLE. ANY REUSE OR REPRODUCTION WITHOUT VERIFICATION BY STIEGLITZ SNYDER ARCHITECTURE WILL BE PROSECUTED TO THE FULL EXTENT PERMITTED BY LAW AND APPLICABLE.

REVISIONS

DRAWN BY: CBC CHECKED BY:

SCALE: AS NOTED

DATE: Nov. 15, 2007

UNIT TYPE C  
FOUNDATION/  
FRAMING PLANS

S101C