

**UNIT TYPE 'E'
FOUNDATION / FIRST FRAMING PLAN**
SCALE 1/4" = 1'-0"

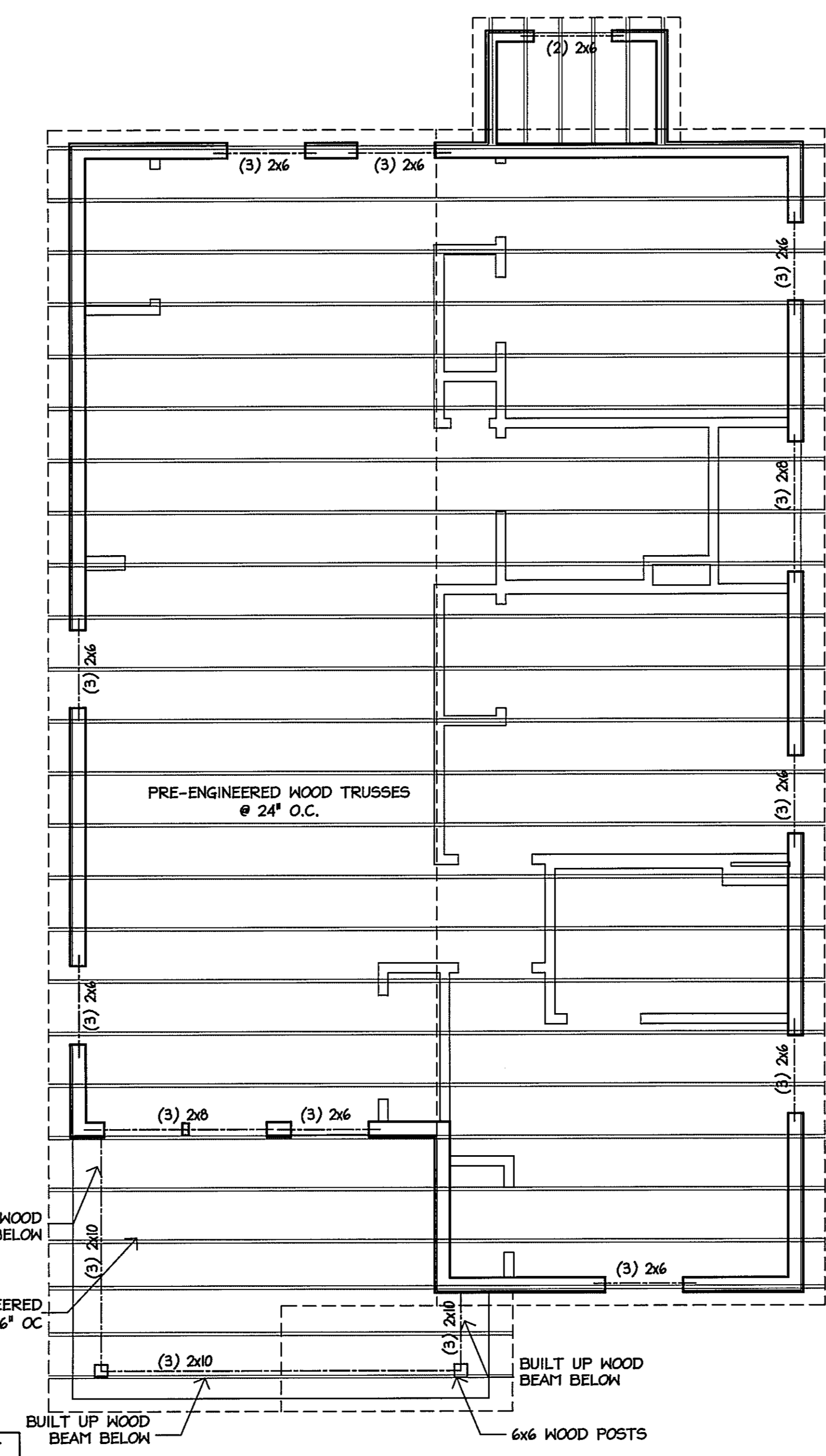

**UNIT TYPE 'E'
ROOF FRAMING PLAN**
SCALE 1/4" = 1'-0"

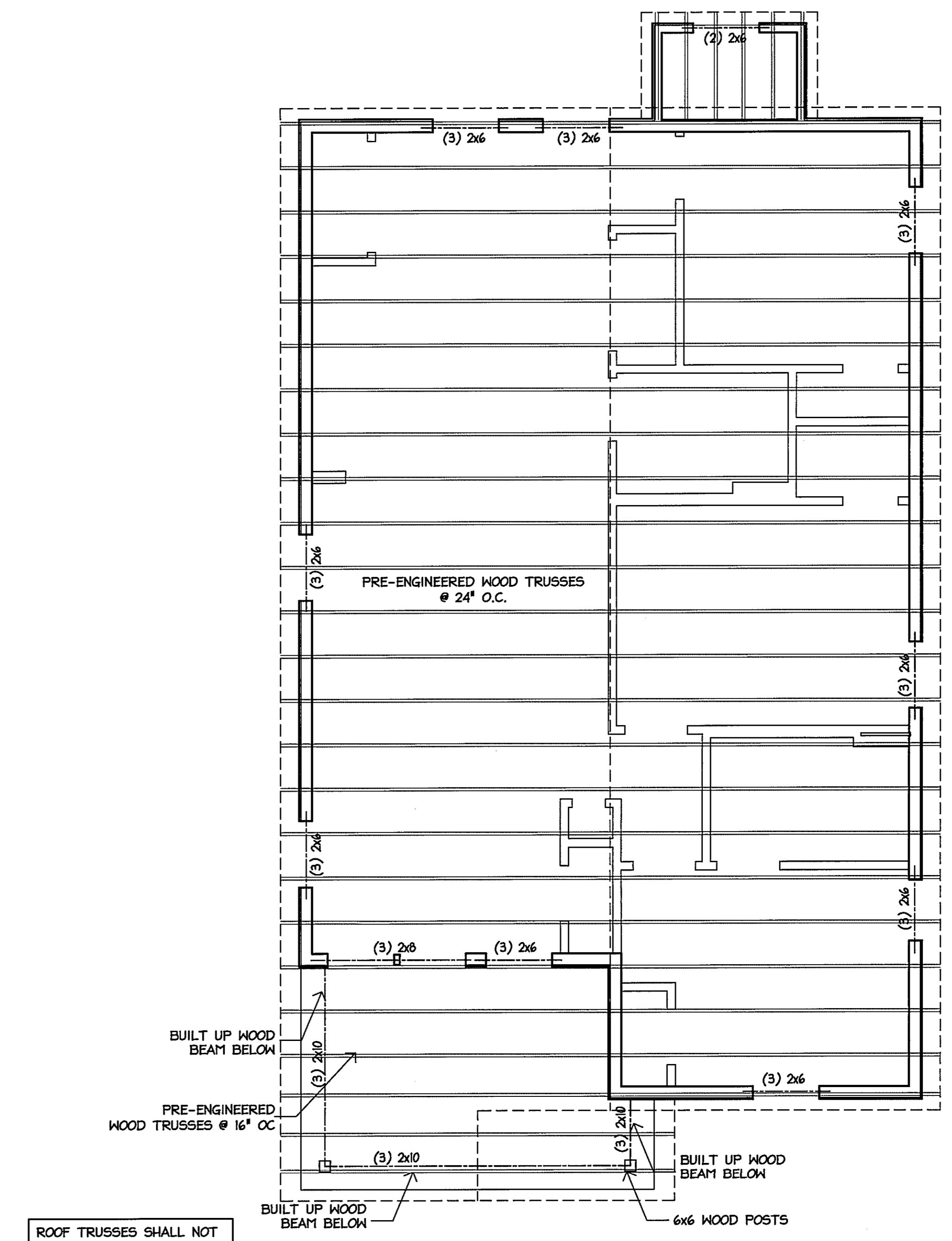

**UNIT TYPE 'E1'
ROOF FRAMING PLAN**
SCALE 1/4" = 1'-0"

CENTER COURT REVITALIZATION
Niagara Falls, New York

STIEGLITZ SNYDER ARCHITECTURE PROJECT 06.21

STIEGLITZ SNYDER ARCHITECTURE RETAINS ALL OWNERSHIP RIGHTS INCLUDING COPYRIGHT OF THE DOCUMENT AND THE DESIGN HEREIN. ANY USE OR REUSE OF THIS DOCUMENT WITHOUT WRITTEN PERMISSION FROM ARCHITECTURE SHALL BE PROHIBITED TO THE FULLEST EXTENT PERMITTED BY LAW AND FURTHERMORE, STIEGLITZ SNYDER ARCHITECTURE IS PROVIDING ASHES AND EMPLOYEES SHALL BE INDEMNIFIED, DEFENDED AND HELD HARMLESS FROM ANY AND ALL CLAIMS, SUITS, DAMAGES OR COSTS, INCLUDING REASONABLE ATTORNEY'S FEES ARISING OUT OF OR RESULTING FROM THIS PROJECT.

REVISIONS	
DRAWN BY	CBC
CHECKED BY	
SCALE	AS NOTED
DATE	Nov. 15, 2007

**UNIT TYPE E
FOUNDATION /
FRAMING PLANS**
S101E